Peter DL6NL kindly sent me a crystal for 7000kHz so that I could try to put the beacon on the favoured 40m QRSS'ers frequency, 7,000,850 +/- 50Hz.

The following reports are in reverse chronological order (most recent first):

31-Jan-08: 7,000,850 10mW

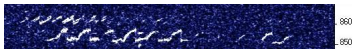

Appearing with Peter DL6NL, captured by John GM0RZY, 09:06

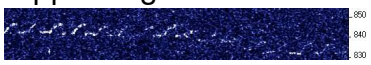

Unstable frequency, captured by John GM0RZY, 12:43

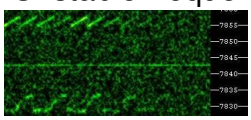

Fading in and out with Peter DL6NL, captured by Peter PA1SDB at 14:05

29-Jan-08: 7,000,850 10mW

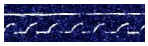

John GM0RZY, 09:54

27-Jan-08: 7,000,850 10mW

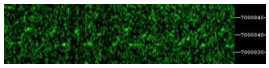

Peter PA1SDB, 10:15

24-Jan-08: 7,000,850 10mW

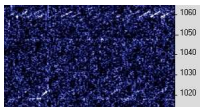

Pierre ON5SL, 13:18

Faint traces of G0UPL at the bottom of this image. The dashes at the top are my good friend Peter DL6N

23-Jan-08: 7,000,850 10mW

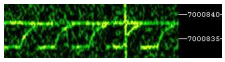

Peter PA1SDB, 12:40.

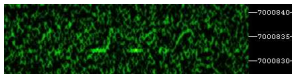

Peter PA1SDB reports he usually only receives me in daylight. 03:40 darkness whisper from G0UPL.

22-Jan-08: 7,000,850 10mW

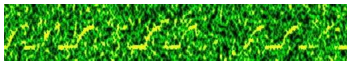

Best of Peter's today, PA1SDB, 17:30. Usually visible for 2-3 minutes at a time, with fadeouts for 30-50 r

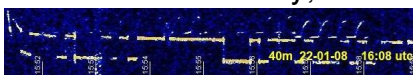

Les G3VYZ captures my signal, along with drift at switch on from Peter DL6NL's signal, at 16:08

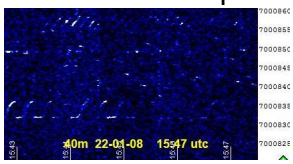

Moments earlier, Les G3VYZ saw my with Peter DL6NL's sawtooth beacon.

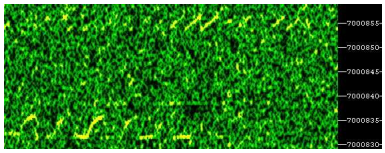

My signal with Peter DL6NL, copied by Peter PA1SDB, 14:25.

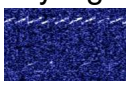

First reception in Italy! Faint traces captured by Giovanni Bassoli IZ1JKO at 13:52 in JN44JS are seen a

18-Jan-08: 7,000,850 10mW

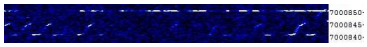

Les G3VYZ, 10:21

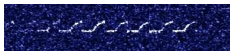

Popping briefly out of the noise at John GM0RZY, 09:55

15-Jan-08: 7,000,850 10mW

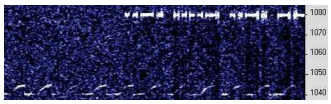

Pierre ON5SL, 12:50

Pierre ON5SL, 18:50

12-Jan-08: 7,000,850 10mW

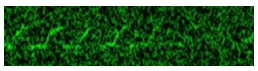

Peter PA1SDB, 12:40

11-Jan-08: 7,000,850 10mW

Beautiful clear reception report from John GM0RZY, 12:39

10-Jan-08: Peter DL6NL's new crystal: 7,000,850 10mW

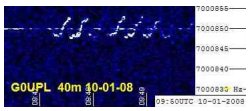

Les G3VYZ, 09:49
Thanks for the first report on the new crystal!
Shows the horizontal line that Les sees at 50Hz intervals, TV QRM

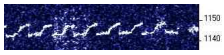

John GM0RZY, 15:17